



ART FROM HEART

## ROOM 3 : LAND & PEOPLE

Saturday, June 12, 2021 to Monday, July 12, 2021

ART from HEART is proud to present the virtual Exhibition Voices of Earth, an interdisciplinary group art exhibition Celebrating life on Earth!

The Exhibition was inspired by the poem “Voices of Earth” written by Archibald Lampman in 1895. It brings together 54 multidisciplinary artists from the UK and Internationally, grouped in 4 Rooms, all inspired by the theme of human-nature relationship.

The Exhibition portrays the eternal beauty and quality of nature while reflecting on humans’ dependency, abuse and destruction of it through time.

The artistic responses to the theme have beauty, depth and sensitivity, and offer a wide range of interpretations, visions, styles, and disciplines, enriching and challenging our perceptions and our relationship with nature.

The artworks in this Room are all inspired by Earth’s eternal beauty and the symbiotic relationship of humans with the land and nature. It takes the viewer on a journey through the land, flora and fauna, and the visible effects of human activity causing deforestation and pollution. It touches upon the importance of upcycling and listening to the voices of Indigenous female activists to protect and preserve the land, traditions and culture for generations to come.

Enjoy touring Room 3 of the Virtual Exhibition Voices of Earth!

---

Voices of Earth - Land & People

170 x 150 cm (h x w)

**Voices of Earth**  
**Land & People**

The artistic responses in this Room are all inspired by Earth's eternal beauty and the symbiotic relationship of humans with nature. It takes the viewer on a journey through the land, flora and fauna, and the visible effects of human activity causing deforestation and pollution. It touches upon the importance of upcycling and listening to the voices of Indigenous female activists to protect and preserve the land, traditions and culture for generations to come.

Exhibiting artists:

Wendy Alber  
Paul Alty  
Claire Cooper-Walsh  
David Crawford  
Silvia Cristobal Alonso  
Lola Awada  
Tony Bowen  
Nata Buachidze  
Bill Chambers  
Faye Legg  
Vitor Mazon  
Natalie Oliphant  
Gisella Stapleton  
Sarah Strachan  
Christina Vogiatzis  
Louise Wheeler  
Stefania Wolfson

---

SARAH STRACHAN

Precious Earth, 2021

59.4 x 252.3 cm (h x w)

India Ink on canford paper

GBP 900



---

VITOR MAZON

Untitled - Chaos Series, 2020

40 x 50 cm (h x w)





VITOR MAZON

Untitled - Chaos Series, 2020

40 x 50 cm (h x w)



VITOR MAZON

Untitled - Chaos Series, 2020

40 x 50 cm (h x w)



LOLA AWADA

Perito Moreno Glacier at dawn, Patagonia Argentina, 2002

34.4 x 51.8 cm (h x w)

Analogue photography on Kodak Infrared film

GBP 100



---

LOLA AWADA

Torres del Paine National Park, Patagonia, Chile

36 x 51.8 cm (h x w)

Analogue photography on Kodak Infrared film

GBP 100



---

LOLA AWADA

Glaciar Grey, Torres del Paine National Park, Chile, 2002

36 x 51.8 cm (h x w)

Analogue photography on Ilford Pan F Plus B&W film

GBP 100



---

LOLA AWADA

Iceberg on Lago Grey, Torres del Paine National Park, Chile, 2002

36 x 51.8 cm (h x w)

Analogue photography on Ilford Pan F Plus B&W film

GBP 70



---

NATA BUACHIDZE

Red death...It was snowing on 25th of February, 1921!, 2021

30 x 40 x 3 cm (h x w x d)

Mixed Media on Canvas

GBP 500



---

NATA BUACHIDZE

Very Red #1, 2021

30 x 42 cm (h x w)

Mixed media on paper

GBP 500

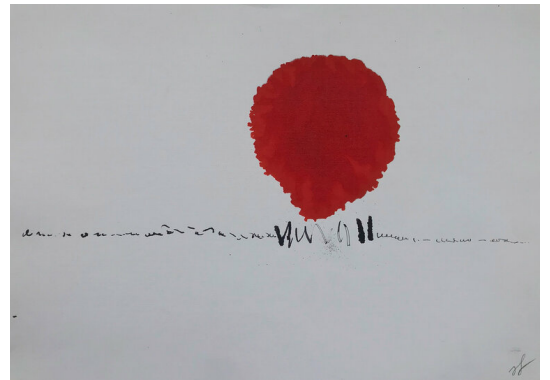

---

NATA BUACHIDZE

Trees & People, 2021

37 x 60 cm (h x w)

MIXED MEDIA ON CARDBOARD

GBP 500

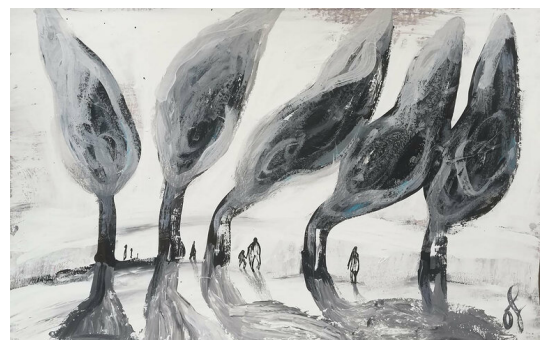

---

NATA BUACHIDZE

Wind Poetry, 2021

42.5 x 29 cm (h x w)

MIXED MEDIA ON CARDBOARD

GBP 400



---

SILVIA CRISTOBAL ALONSO

Spanish Landscape - Triptych

78.7 x 168.2 cm (h x w)

Cyanotype print on Somerset

GBP 300



---

STEFANIE WOLFSON

Pink Princess, 2021

91.4 x 61 x 3 cm (h x w x d)

Acrylic on canvas

USD 650

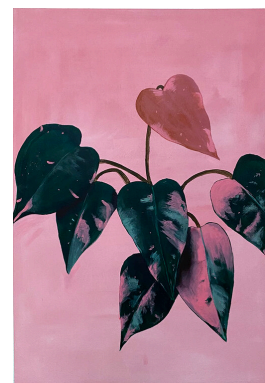

---

STEFANIE WOLFSON

Stromanthe Triostar, 2021

91.4 x 61 x 3 cm (h x w x d)

Acrylic on canvas

USD 650



---

PAUL ALTY

Bloomscape - Branches & Blooms, 2020

20 x 20 x 0.5 cm (h x w x d)

Musical composition with electrical biofeedback from plants and other biological objects.



---

STEFANIE WOLFSON

Calathea, 2021

91.4 x 61 x 3 cm (h x w x d)

Acrylic on canvas

USD 650



---

TONY BOWEN

Tregurrian - Untitled XIX, 2021

40 x 40 cm (h x w)

Pigment on Archival Baryta paper

GBP 80



---

TONY BOWEN

Tregurrian - Untitled XIII, 2018

40 x 40 cm (h x w)

Pigment on Archival Baryta paper

GBP 160



---

TONY BOWEN

Tregurrian - Untitled XIV, 2021

40 x 40 cm (h x w)

Pigment on Archival Baryta paper

GBP 160

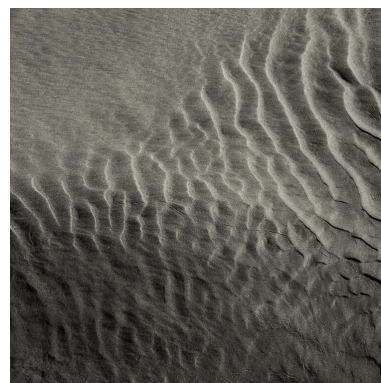



---

TONY BOWEN

Tregurrian - Untitled VI, 2018

40 x 40 cm (h x w)

Pigment on Archival Baryta paper

GBP 160



---

LOUISE WHEELER

Processes of Being, 2021

42 x 29.7 cm (h x w)

Watercolour on watercolour paper

GBP 400



---

LOUISE WHEELER

The Fern's Point of View, 2020

29.7 x 21 cm (h x w)

Watercolour and ink on watercolour paper

GBP 310

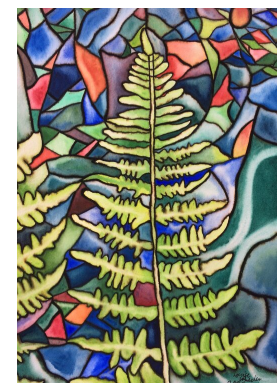

---

LOUISE WHEELER

Fern's Dreams, 2020

29.7 x 21 cm (h x w)

Watercolour on paper



---

GISELLA STAPLETON

Nina Gualinga, 2021

102 x 76 x 3 cm (h x w x d)

Acrylic on canvas

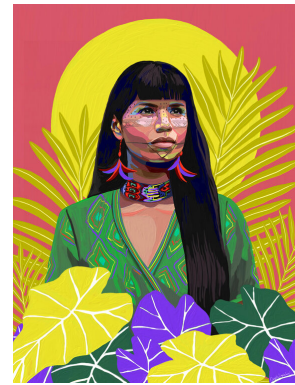

---

GISELLA STAPLETON

Pachamama, 2020

102 x 76 x 3 cm (h x w x d)

Acrylic on canvas

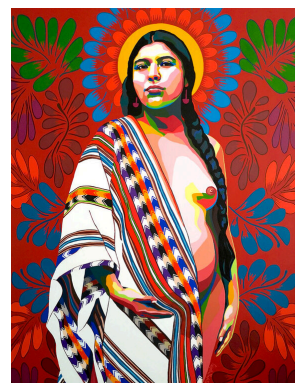

---

GISELLA STAPLETON

Libertad, 2020

102 x 76 x 3 cm (h x w x d)

Acrylic on canvas

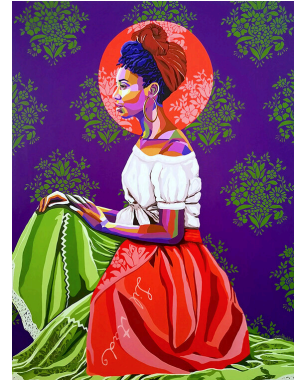

---

DAVID CRAWFORD

Burnished Woods, 2019

40 x 50 cm (h x w)

Digital Photographic Print on Hahnemuhle Photo Rag 308gsm paper.

GBP 250

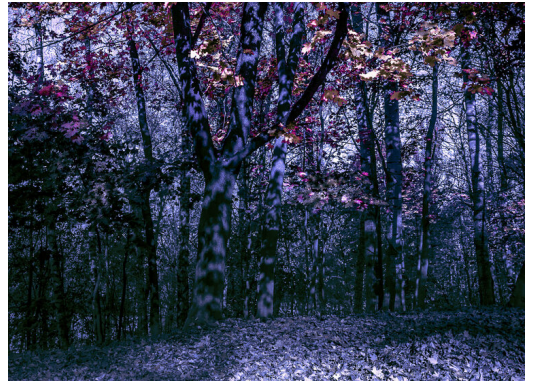

---

DAVID CRAWFORD

A memory of trees study 1, 2019

50 x 40 cm (h x w)

Digital Photographic Print on Hahnemuhle Photo Rag 308gsm paper

GBP 250

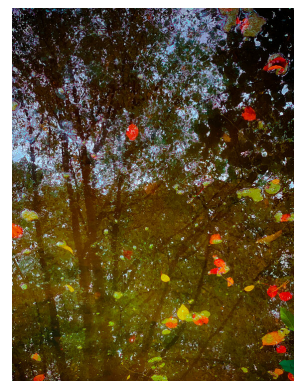

---

CHRISTINA VOGIATZIS

The Crimson Fox, 2021

71.1 x 50.8 x 1 cm (h x w x d)

Digital painting

GBP 100

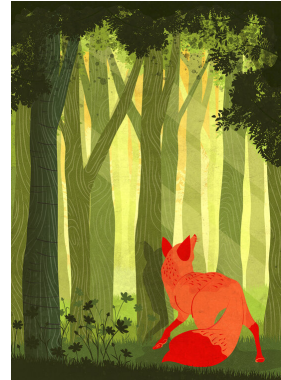

---

CHRISTINA VOGIATZIS

Grand River Fauna, 2021

71.1 x 50.8 x 1 cm (h x w x d)

Digital painting

GBP 100

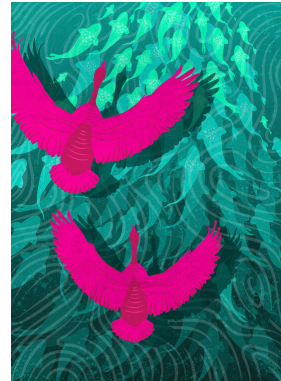

---

FAYE LEGG

Lockdown: a daily walk, 2020, 2020

59 x 42 x 3 cm (h x w x d)

Acrylic on canvas



---

FAYE LEGG

Lockdown: a daily walk, 2020, 2020

59 x 42 x 3 cm (h x w x d)

Acrylic on canvas



---

FAYE LEGG

Lockdown: a daily walk, 2020, 2020

59 x 42 x 3 cm (h x w x d)

Acrylic on canvas



---

WENDY ALBER

Voices of the Earth, 2021

50 x 40 x 3 cm (h x w x d)

Acrylic on canvas

GBP 250



---

WENDY ALBER

Nature's Dance... A Fork Painting, 2021

42 x 29 x 3 cm (h x w x d)

Acrylic on canvas

GBP 150

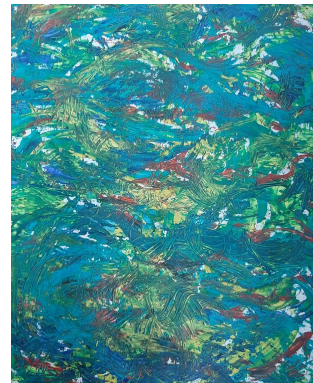

---

BILL CHAMBERS

Plastic Bottles

59 x 84 cm (h x w)

Cyanotype print



---

BILL CHAMBERS

Spectacles

59 x 84 cm (h x w)

Cyanotype print



---

NATALIE OLIPHANT

Mermaid, 2018

31 x 14 x 5 inch (h x w x d)

objects, recyclable textiles and multiple textures and adhere them to repurposed body forms.

USD 1200

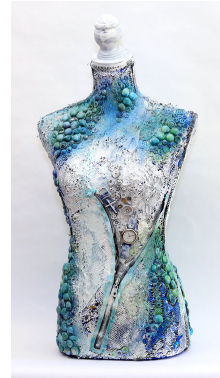

---

NATALIE OLIPHANT

Darling Buds of May, 2019

30 x 16 x 5 inch (h x w x d)

objects, recyclable textiles and multiple textures and adhere them to repurposed body forms.

USD 850



---

CLAIRE COOPER-WALSH

Deforestation of Rainforests, 2017

55 x 39 x 3 cm (h x w x d)

Textiles- hand and machine embroidery, quilting

GBP 395

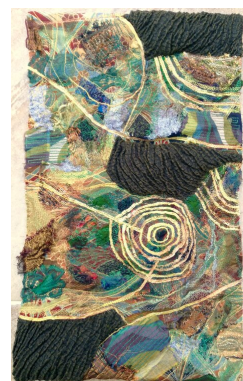

---

CLAIRE COOPER-WALSH

Deforestation- The True Cost of Palm Oil, 2018

51 x 34 x 3 cm (h x w x d)

Textiles- hand and machine embroidery, quilting



---

GISELLA STAPLETON

Kichwa Woman, 2020

76 x 56 x 3 cm (h x w x d)

Acrylic on canvas

GBP 1200

